

Drumul Taberei Residence

Project developed by Ideal West Residence SRL



 www.drumultaberei-residence.ro

Bucharest, 101P Timisoara Boulevard | +40736 144 144



IDEAL RESIDENCE

DEZVOLTATOR IMOBILIAR

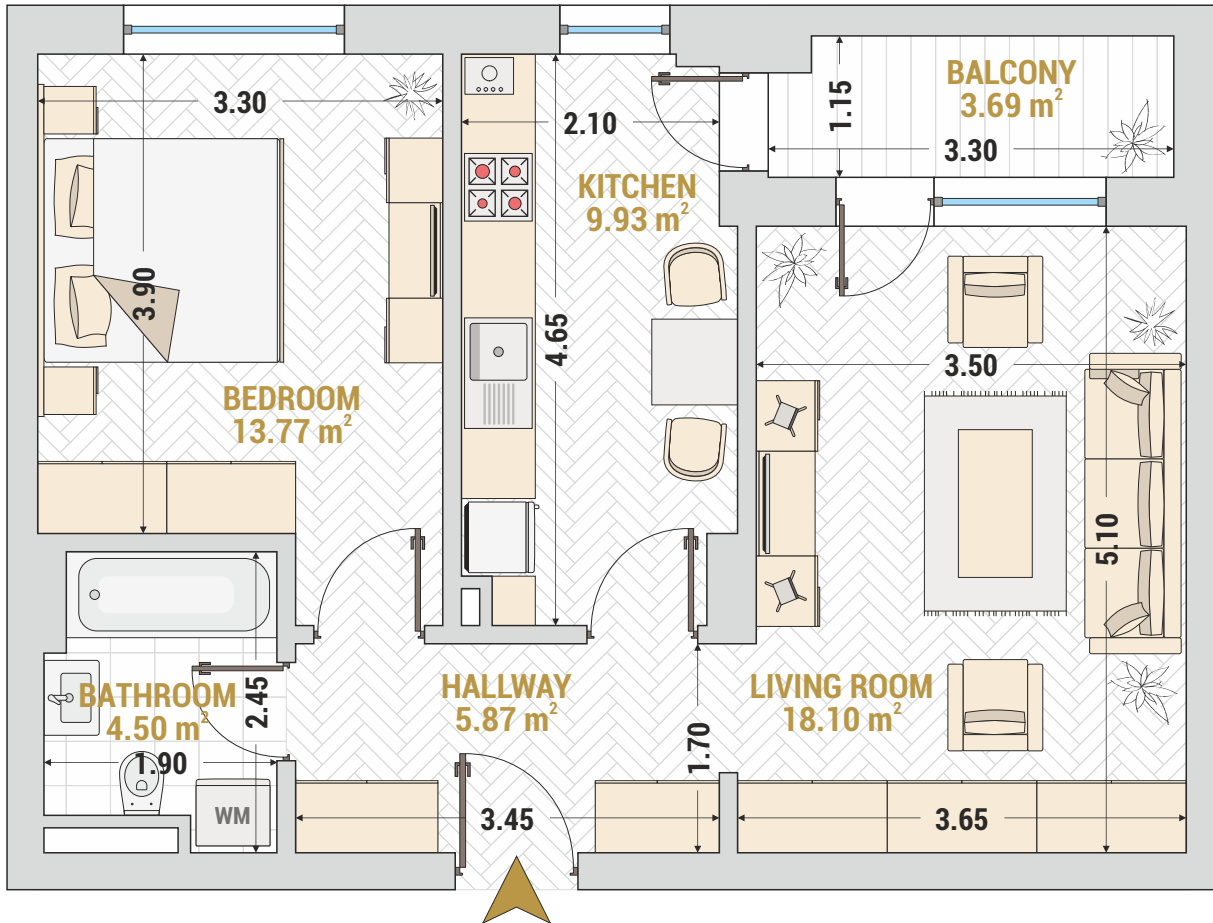
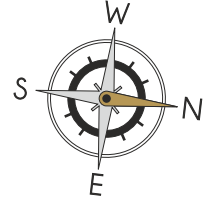

2 ROOM APARTMENT TYPE 9 - BUILDING 2

Availability

Ground Floor - nr. 4

Living Room	18.10 m ² (196 ft ²)
Kitchen	9.93 m ² (106 ft ²)
Bedroom	13.77 m ² (148 ft ²)
Bathroom	4.50 m ² (48 ft ²)
Hallway	5.87 m ² (63 ft ²)
Balcony	3.69 m ² (39 ft ²)
Built Area	68.74 m ² (739 ft ²)
Useful Area	52.17 m ² (561 ft ²)
Useful Area + Balcony	55.86 m ² (601 ft ²)

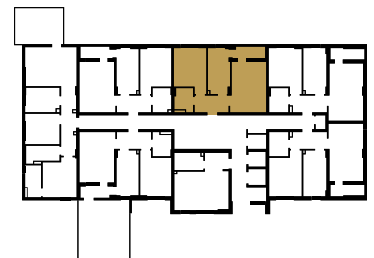

2 ROOM APARTMENT TYPE 9 - BUILDING 2

