

Drumul Taberei Residence

Project developed by Ideal West Residence SRL



 www.drumultaberei-residence.ro

Bucharest, 101P Timisoara Boulevard | +40736 144 144



IDEAL RESIDENCE

DEZVOLTATOR IMOBILIAR

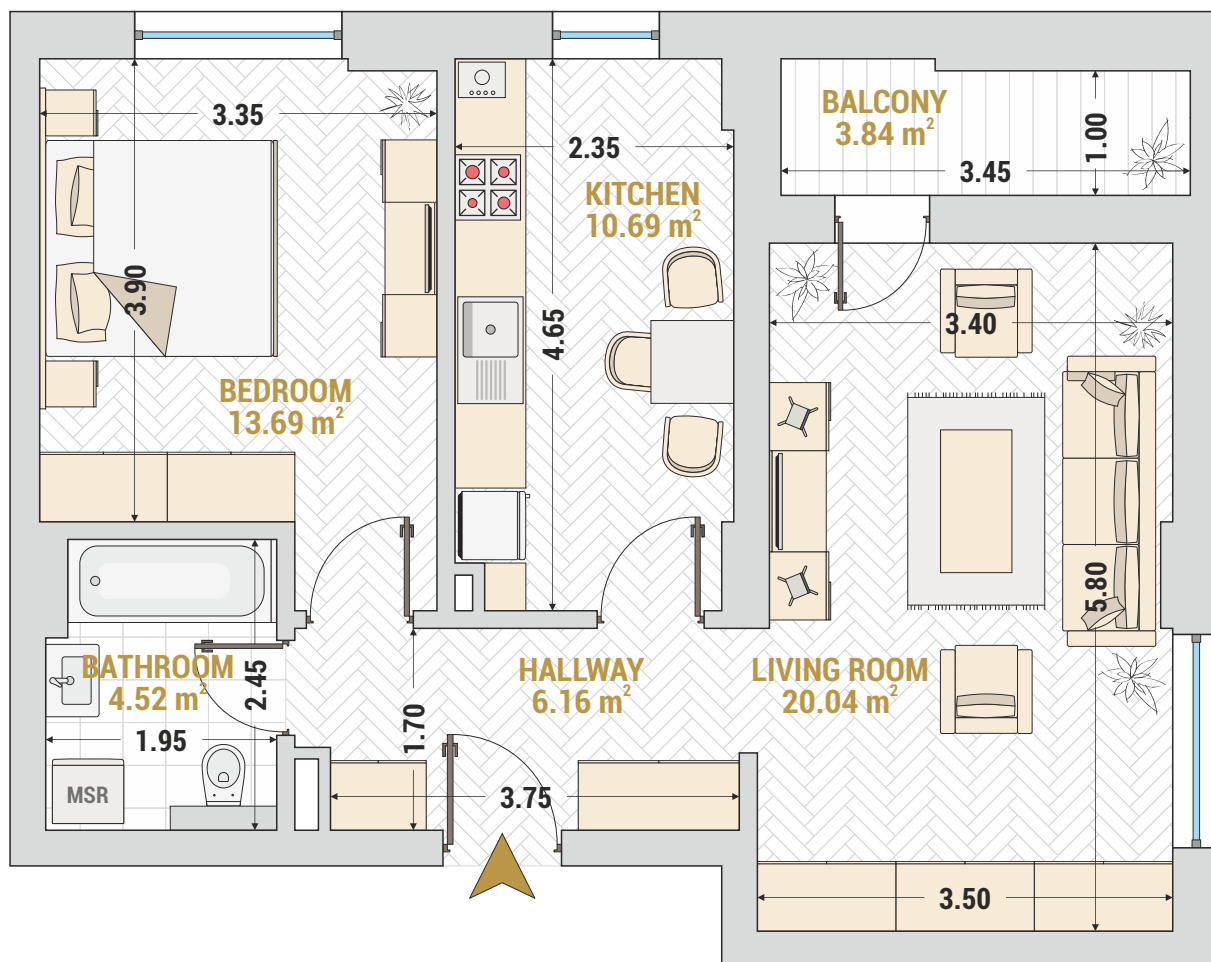
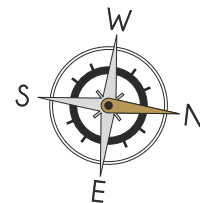

2 ROOM APARTMENT TYPE 7 - BUILDING 2

Availability

Living Room	20.04 m ² (216 ft ²)
Kitchen	10.69 m ² (115 ft ²)
Bedroom	13.69 m ² (147 ft ²)
Bathroom	4.52 m ² (48 ft ²)
Hallway	6.16 m ² (66 ft ²)
Balcony	3.84 m ² (41 ft ²)
Built Area	75.79 m ² (815 ft ²)
Useful Area	55.10 m ² (593 ft ²)
Useful Area + Balcony	58.94 m ² (634 ft ²)

Ground Floor - nr. 5

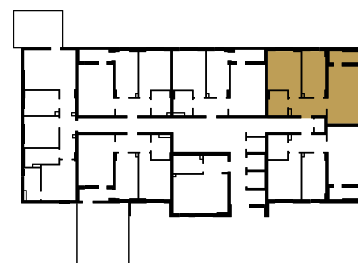

2 ROOM APARTMENT TYPE 7 - BUILDING 2

