

Drumul Taberei Residence

Project developed by Ideal West Residence SRL



 www.drumultaberei-residence.ro

Bucharest, 101P Timisoara Boulevard | +40736 144 144



IDEAL RESIDENCE

DEZVOLTATOR IMOBILIAR

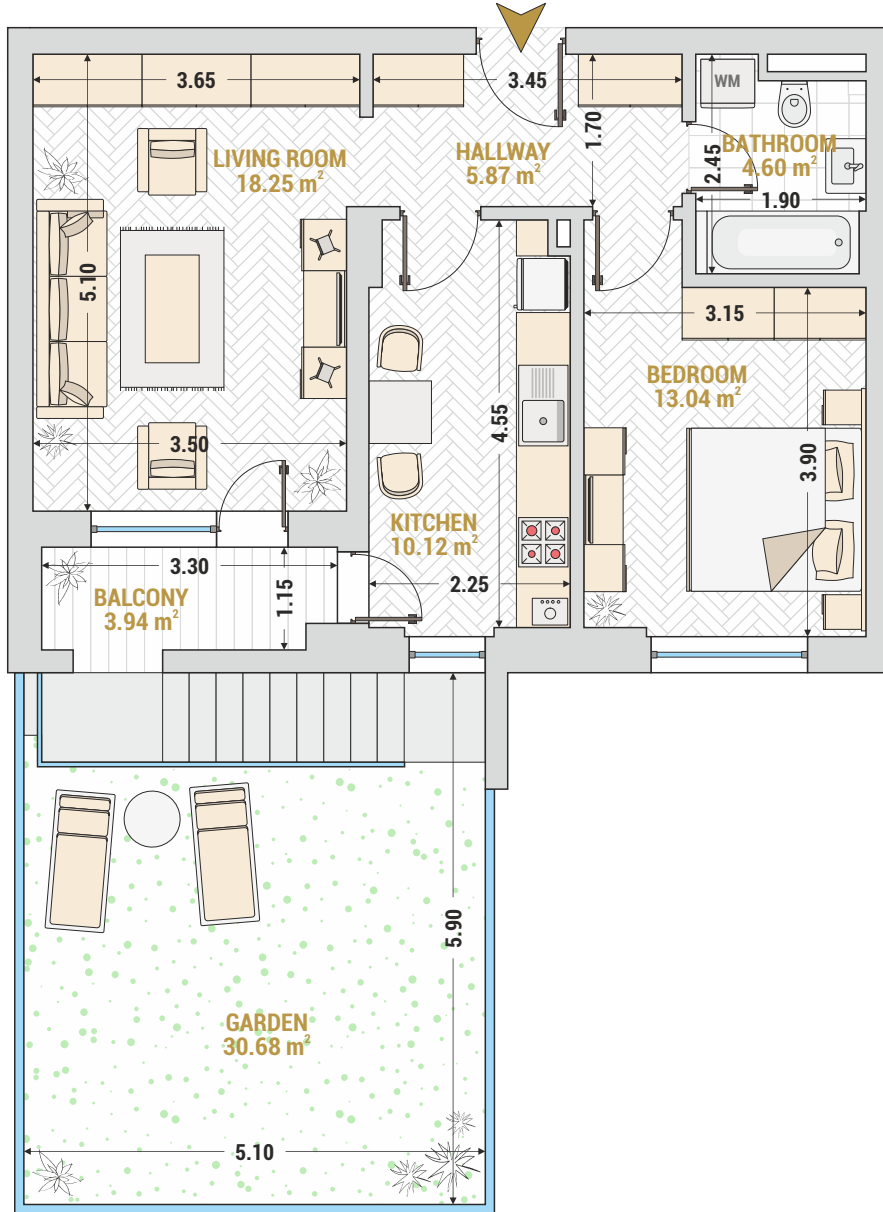
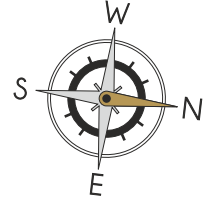

2 ROOM APARTMENT TYPE 6 - BUILDING 1

Availability

Living Room	18.25 m ² (196 ft ²)
Kitchen	10.12 m ² (108 ft ²)
Bedroom	13.04 m ² (140 ft ²)
Bathroom	4.60 m ² (49 ft ²)
Hallway	5.87 m ² (63 ft ²)
Balcony	3.94 m ² (42 ft ²)
Built Area	68.71 m ² (739 ft ²)
Useful Area	51.88 m ² (558 ft ²)
Useful Area + Balcony	55.82 m ² (600 ft ²)
Garden	30.68 m ² (330 ft ²)

Ground Floor - nr. 1

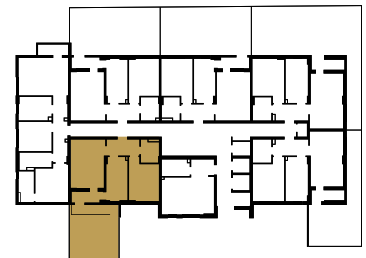

2 ROOM APARTMENT TYPE 6 - BUILDING 1

