

Drumul Taberei Residence

Project developed by Ideal West Residence SRL



 www.drumultaberei-residence.ro

Bucharest, 101P Timisoara Boulevard | +40736 144 144



IDEAL RESIDENCE

DEZVOLTATOR IMOBILIAR

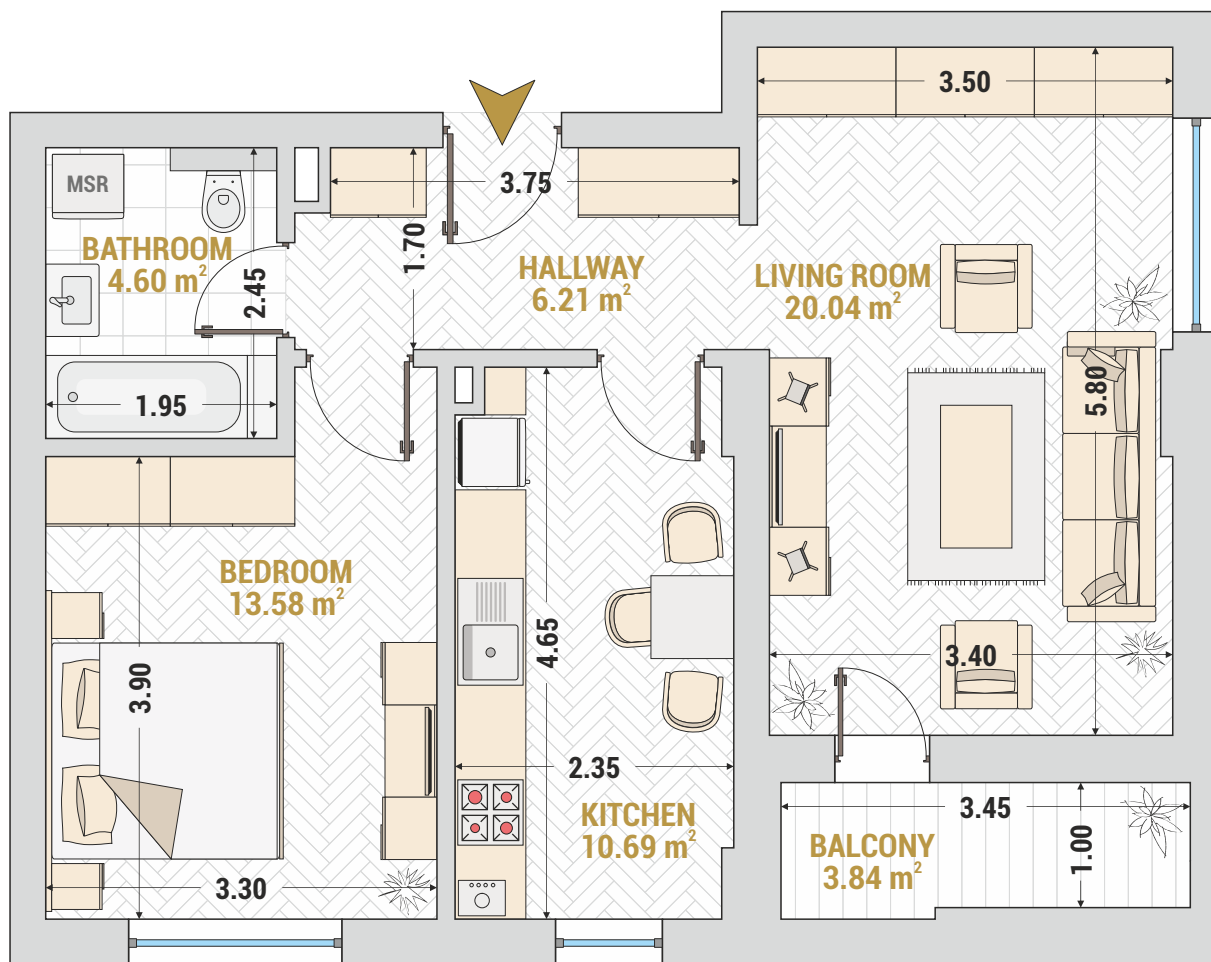
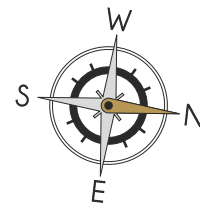

2 ROOM APARTMENT TYPE 5 - BUILDING 2

Availability

Living Room	20.04 m ² (216 ft ²)
Kitchen	10.69 m ² (115 ft ²)
Bedroom	13.58 m ² (146 ft ²)
Bathroom	4.60 m ² (49 ft ²)
Hallway	6.21 m ² (67 ft ²)
Balcony	3.84 m ² (41 ft ²)
Built Area	76.97 m ² (828 ft ²)
Useful Area	55.12 m ² (593 ft ²)
Useful Area + Balcony	58.96 m ² (634 ft ²)

Ground Floor - nr. 6

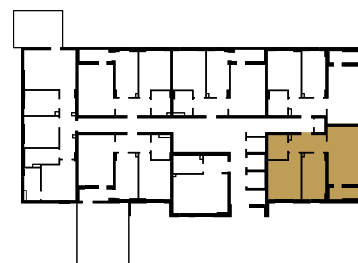

2 ROOM APARTMENT TYPE 5 - BUILDING 2

