

Fisa de finisaje - Duplex cu 4 camere	CORP 7
--	---------------

NR. APARTAMENT	ETAJ	NR. AP. PROIECT
NUME CLIENT		
TELEFON		

ETAJ 9	VARIANTA	M ²	USA
VARIANTA BAIE			
<i>Pardoseala</i>			
<i>Placare Pereti Baza</i>			
<i>Placare Pereti Decor</i>			
Bucatarie			
Living			—
Dormitor			
Hol			—

Fisa de finisaje - Duplex cu 4 camere	CORP 7
--	---------------

NR. APARTAMENT	ETAJ	NR. AP. PROIECT
NUME CLIENT		
TELEFON		

ETAJ 10	VARIANTA	M²	USA
VARIANTA BAIE			
<i>Pardoseala</i>			
<i>Placare Pereti Baza</i>			
<i>Placare Pereti Decor</i>			
Dormitor Mare			
Dormitor Mic			
Hol			—

Fisa de finisaje - Duplex cu 4 camere		CORP 7
--	--	---------------

NR. APARTAMENT		ETAJ		NR. AP. PROIECT
NUME CLIENT				
TELEFON				

OBSERVATII

SEMNATURA CLIENT



IDEAL RESIDENCE

DEZVOLTATOR IMOBILIAR

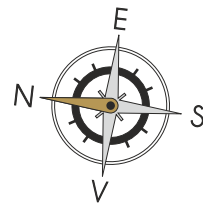

ETAJ 9

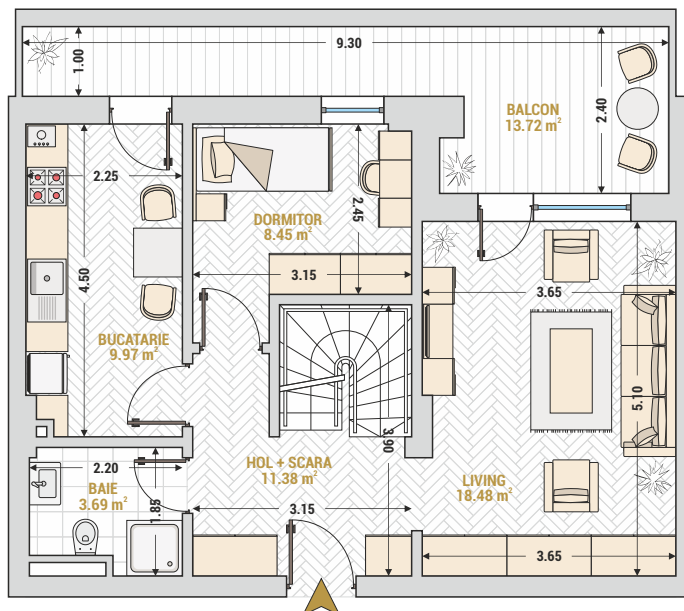

ETAJ 10

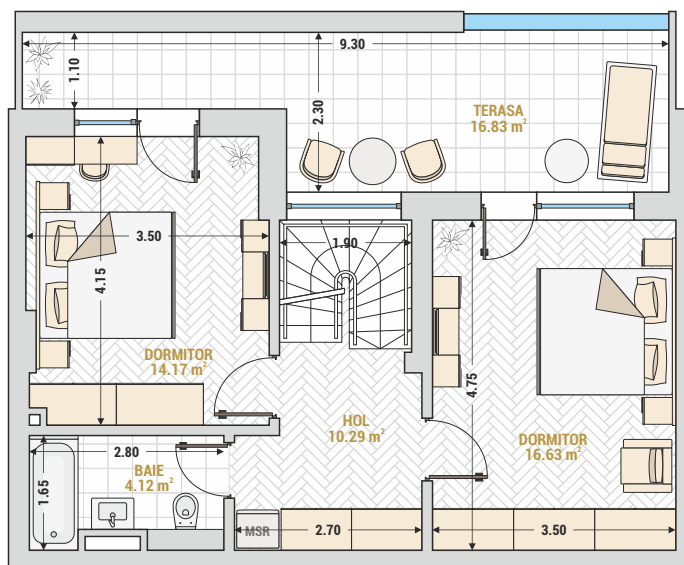

DUPLEX 4 CAMERE TIP 1 - CORP 7

Disponibilitate

E9 - Living	18.48 m ²	E10 - Dormitor	16.63 m ²
E9 - Bucatarie	9.97 m ²	E10 - Dormitor	14.17 m ²
E9 - Dormitor	8.45 m ²	E10 - Baie	4.12 m ²
E9 - Baie	3.69 m ²	E10 - Hol + Scara	10.29 m ²
E9 - Hol + Scara	11.38 m ²	E10 - Terasa	16.83 m ²
E9 - Balcon	13.72 m ²		

Etaj 9/10 - nr. 76

Suprafata construita	155.95 m ²
Suprafata utila	97.18 m ²
Suprafata utila + Balcon/Terasa	127.73 m ²

